

– FRIENDS OF MONA VALE –

**MONA VALE ROAD LACK OF MAINTENANCE and
NOW SUBSIDENCE AND FLOODING
THE END RESULT OF THE PRIVATIZATION OF THE
MAINTENANCE OF PUBLIC INFRASTRUCTURE**



MONA VALE ROAD SUBSIDENCE 23.07.2022



MINIMAL CLEARING OF A PROBLEM DRAIN BY CONNEX-SYDNEY



WHAT WOULD YOU EXPECT FOR 400 MILLION DOLLARS A YEAR ?

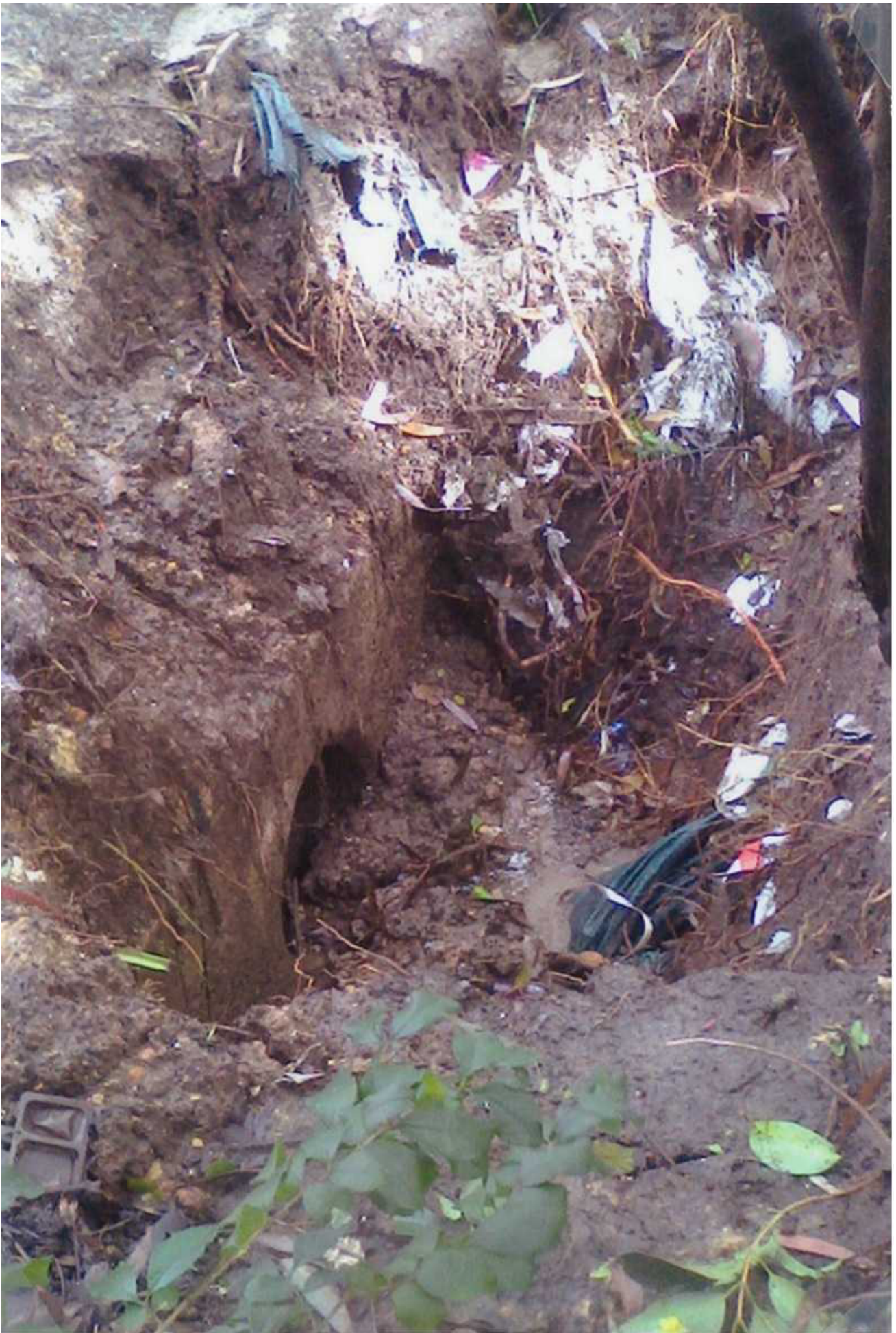

**SILT AND RUBBISH COLLAPSING INTO DRAIN
JUST ONE MORE STORM NEEDED TO COMPLETELY BLOCK THE DRAIN
THERE IS MORE TO ROAD MAINTENANCE THAN JUST TICKING THE BOXES.
WHO PAYS WHEN CONNEX-SYDNEY COMES BACK AGAIN & AGAIN & AGAIN ?**



20 YEAR OLD PRIVET IN ACCUMULATED SILT

THERE HAS BEEN NO MAINTENANCE OR SUPERVISION FOR AT LEAST 25 YEARS

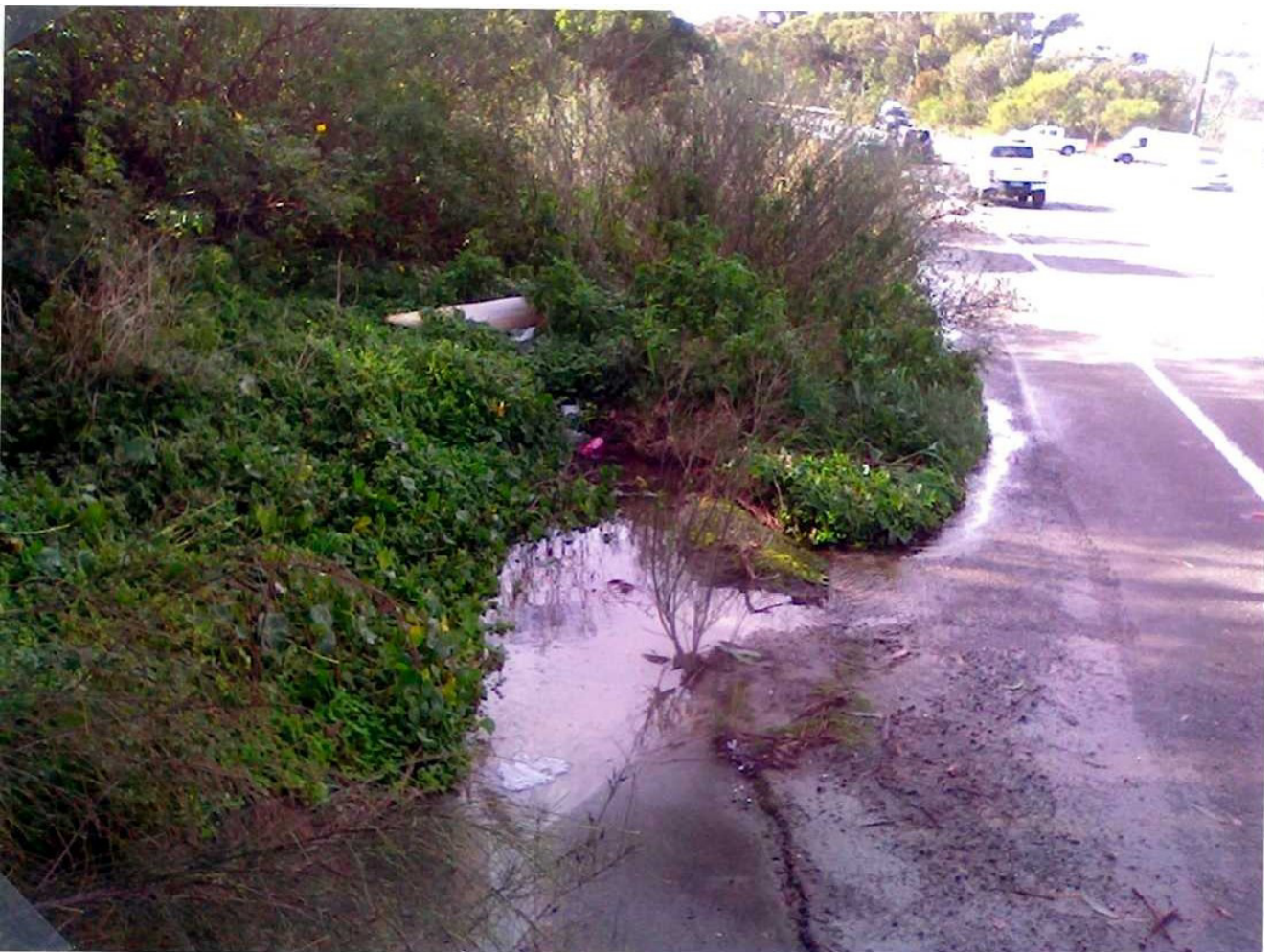

**BLOCKED KERB DRAIN TUMBLEDOWN DICK HILL
TERREY HILLS AT KIMBRIKI ROAD**



**BLOCKING OF PIPE OUTLET SINCE CONNEX-SYDNEY "WORK"
– NO ONE CARES !!**

ALL IT WOULD TAKE IS 1 MAN, 1 SHOVEL, 1 HOUR PER DRAIN, PER YEAR

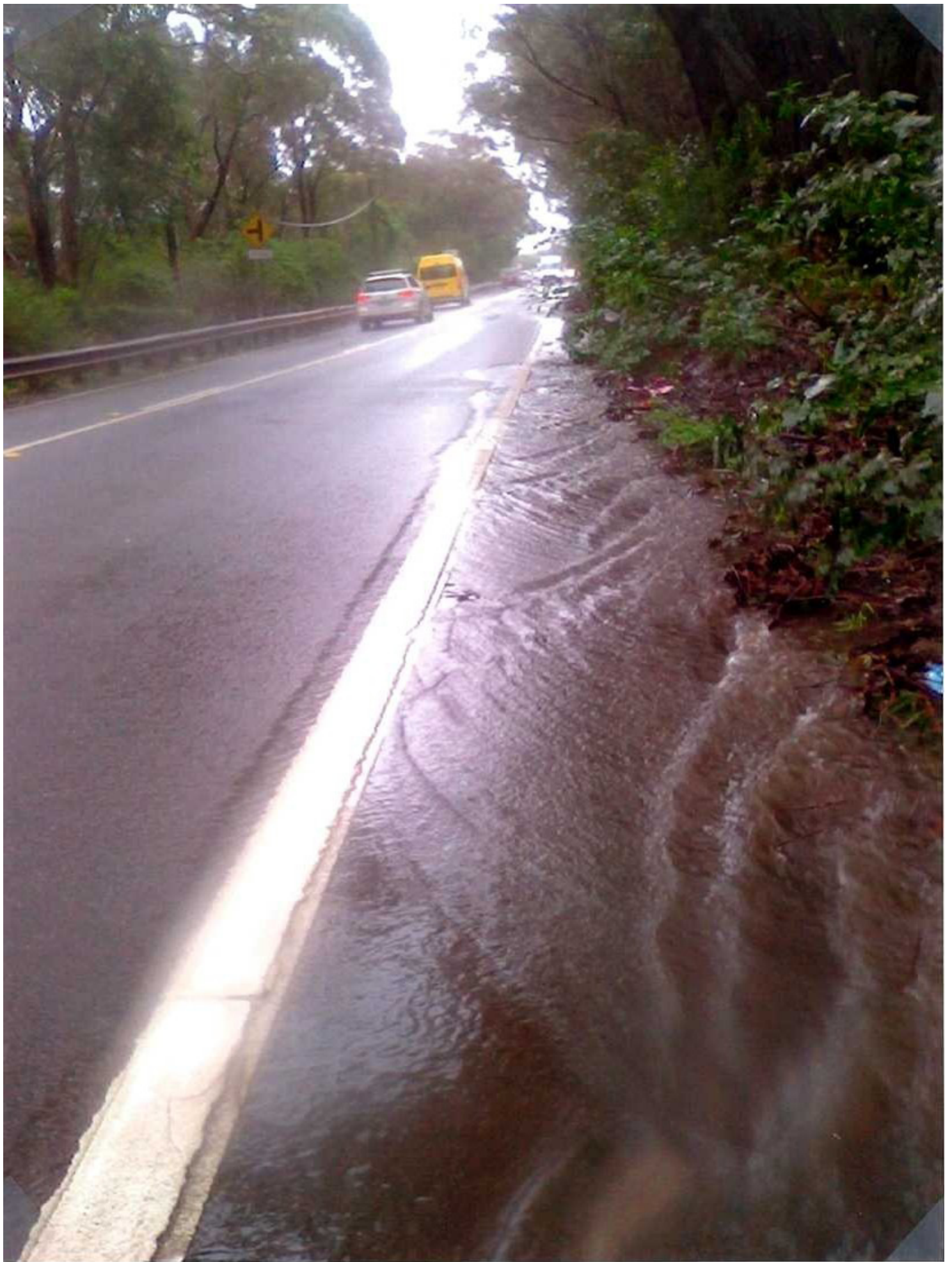

**RUNOFF IN KERB EAST OF KIMBRIKI ROAD
WATER FROM THE TOP OF TUMBLEDOWN DICK HILL
TERREY HILLS BECAUSE OF BLOCKED DRAINS**



RUNOFF AND PUDDLE AT DIP EAST OF KIMBRIKI

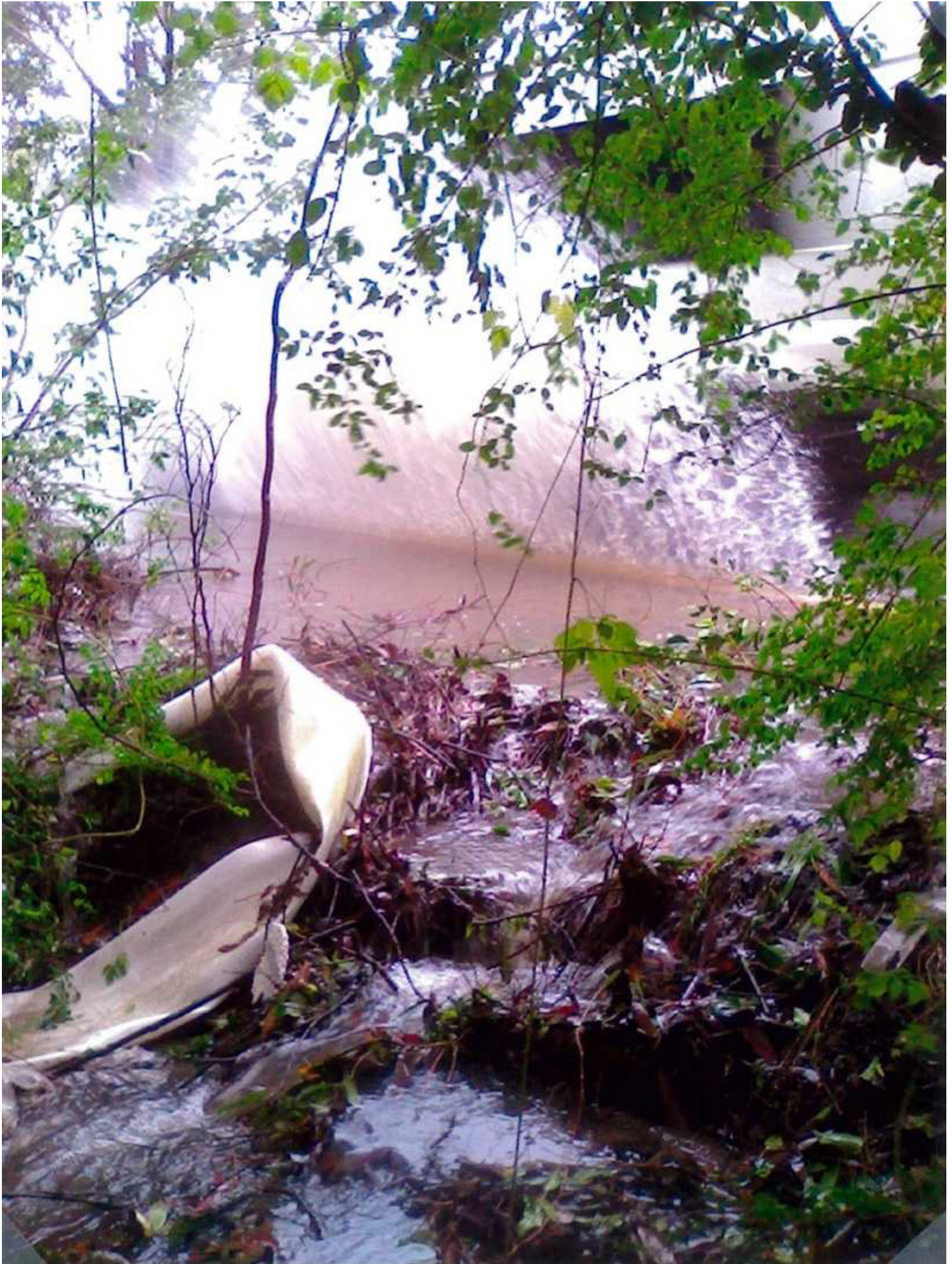

A ROAD VEHICLE SPLASH AND RUN OFF AT DIP



**RUNOFF IN SWALE EAST OF BLOCKED DRAIN
WITH WATER MOVING EAST TOWARDS WHALE ROCK**



**BLOCKED CULVERT WITH STAR PICKETS
AND COLLAPSED SILT FENCING
LACK OF MAINTENANCE FOR MANY YEARS AND
WHO AUTHORISED THE SILT FENCE ?**



**HOLE BESIDE ROAD 5 METRES EAST OF BLOCKED CULVERT
WITH WATER RUNNING THROUGH THE ROAD EMBANKMENT 80 YEARS OLD**



**WATER RUNNING THROUGH THE EMBANKMENT SOUTH OF ROAD
AND 100 FEET BELOW ROAD**

FRIENDS OF MONA VALE

Website <https://friendsofmonavale.weebly.com/>

Email friendsofmonavale@gmail.com